

Élan Cité



DÉTECTER • INFORMER • SÉCURISER

Start date: Sunday, March 3, 2024 12:00 AM
End date: Thursday, March 28, 2024 4:00 PM

Location:

Comments:

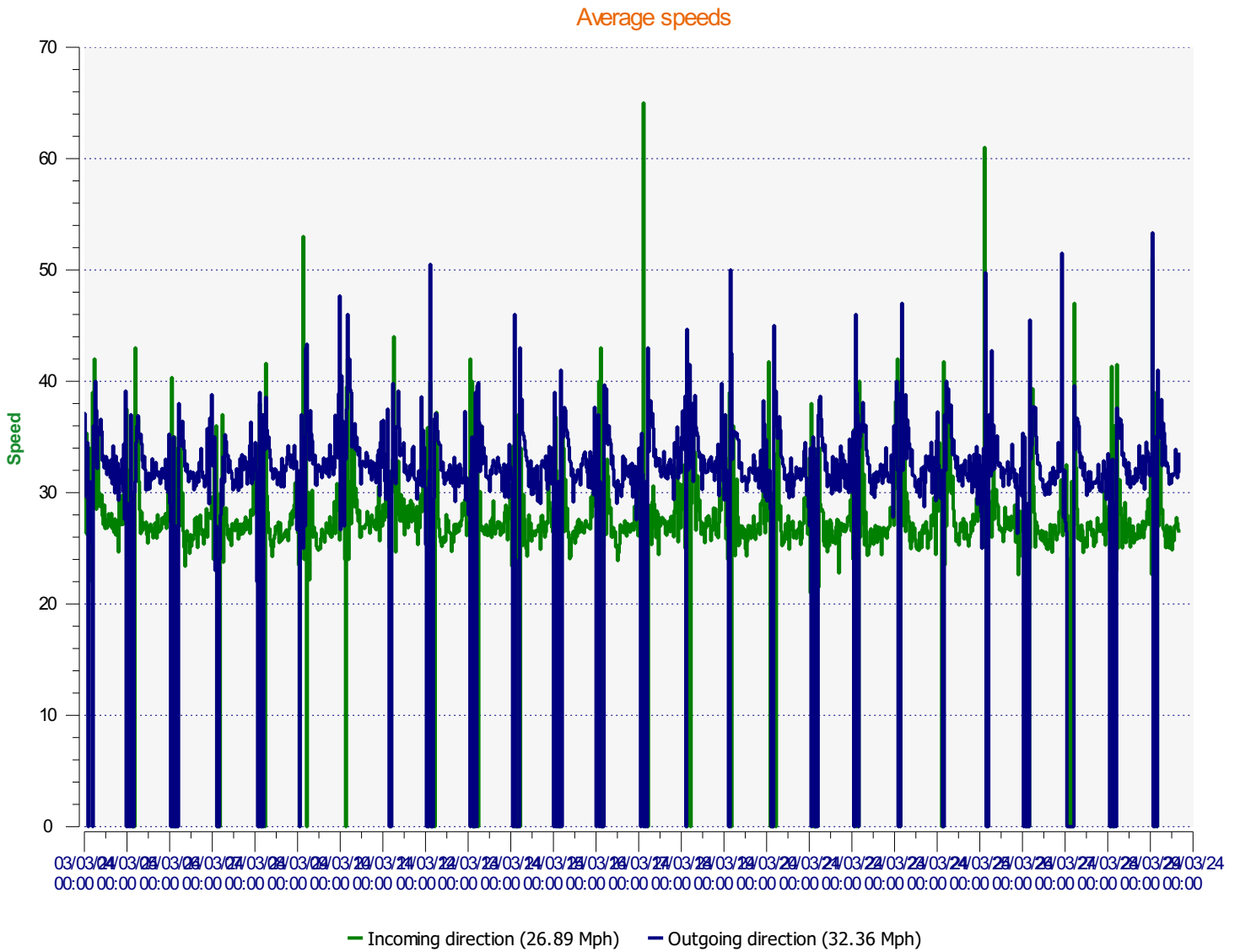

Start date: Sunday, March 3, 2024 12:00 AM
End date: Thursday, March 28, 2024 4:00 PM

Location:

Comments:

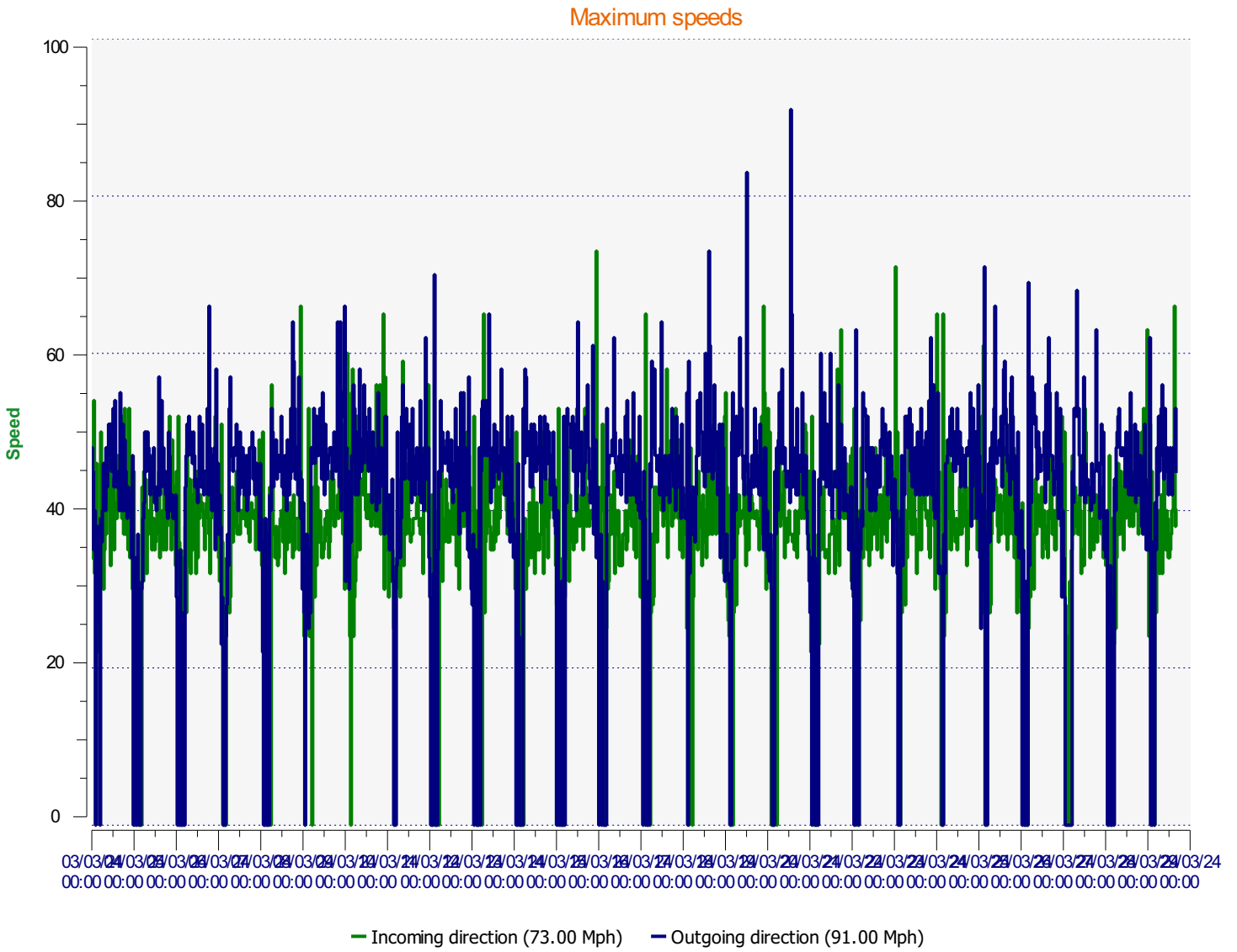

Start date: Sunday, March 3, 2024 12:00 AM
End date: Thursday, March 28, 2024 4:00 PM

Location:

Comments:

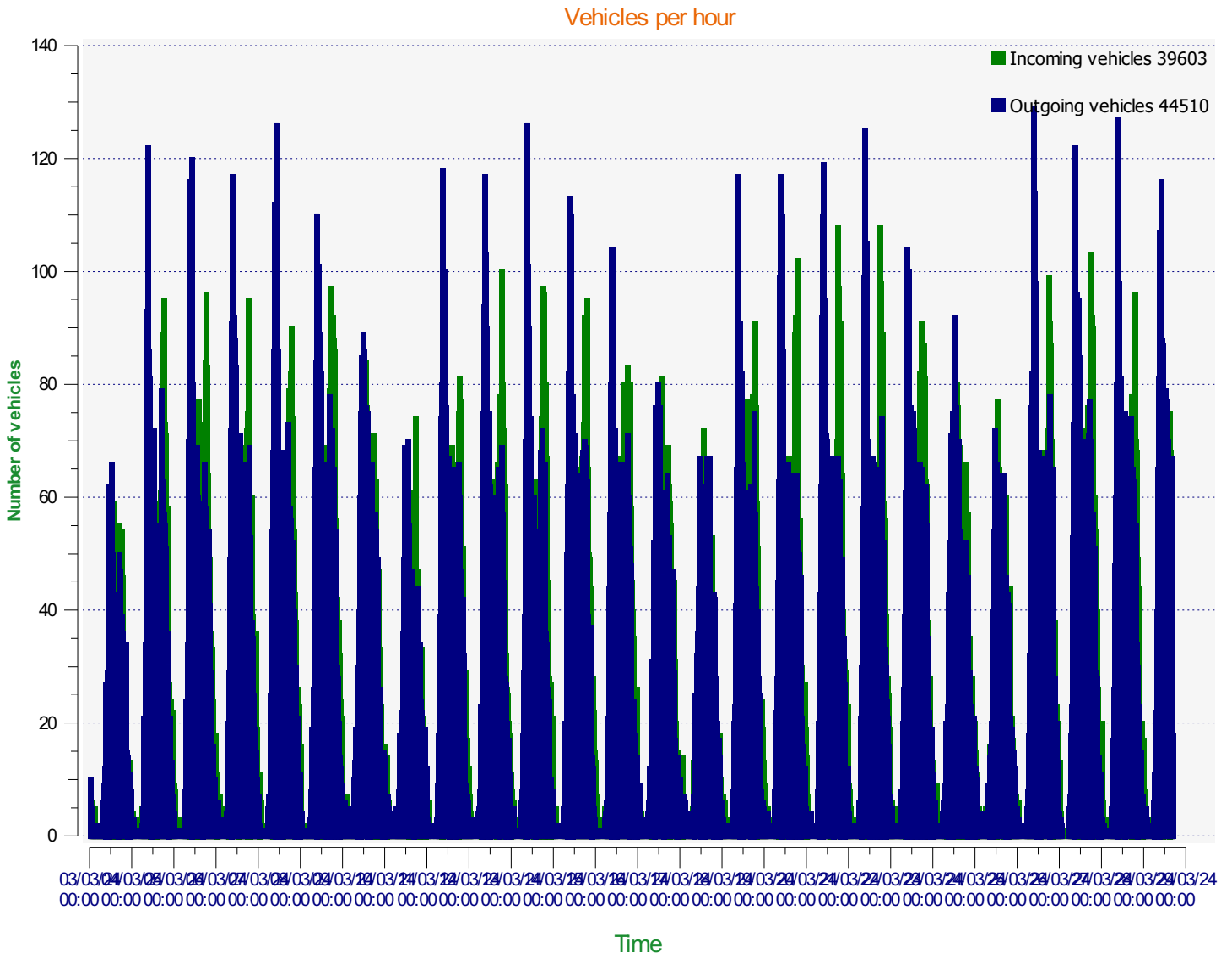

Start date: Sunday, March 3, 2024 12:00 AM
End date: Thursday, March 28, 2024 4:00 PM

Location:

Comments:

Incoming vehicles

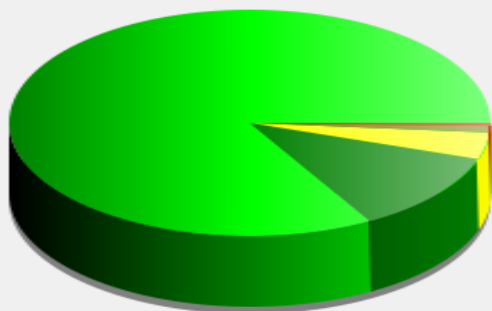

■	<= 30 Mph : 33,001 - (83.33 %)
■	31 - 35 Mph : 4,559 - (11.51 %)
■	36 - 40 Mph : 1,508 - (3.81 %)
■	41 - 45 Mph : 370 - (0.93 %)
■	46 - 65 Mph (et +) : 165 - (0.42 %)

Start date: Sunday, March 3, 2024 12:00 AM
End date: Thursday, March 28, 2024 4:00 PM

Location:

Comments:

Outgoing vehicles

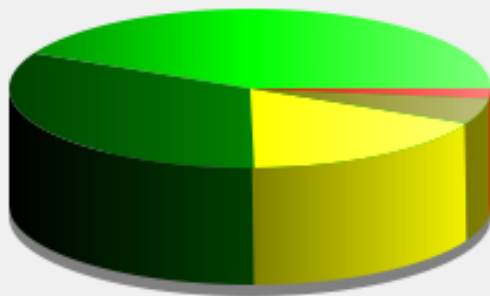

■	<= 30 Mph : 19,013 - (42.72 %)
■	31 - 35 Mph : 14,490 - (32.55 %)
■	36 - 40 Mph : 7,778 - (17.47 %)
■	41 - 45 Mph : 2,313 - (5.20 %)
■	46 - 65 Mph (et +) : 916 - (2.06 %)

Start date: Sunday, March 3, 2024 12:00 AM
End date: Thursday, March 28, 2024 4:00 PM

Location:

Comments:

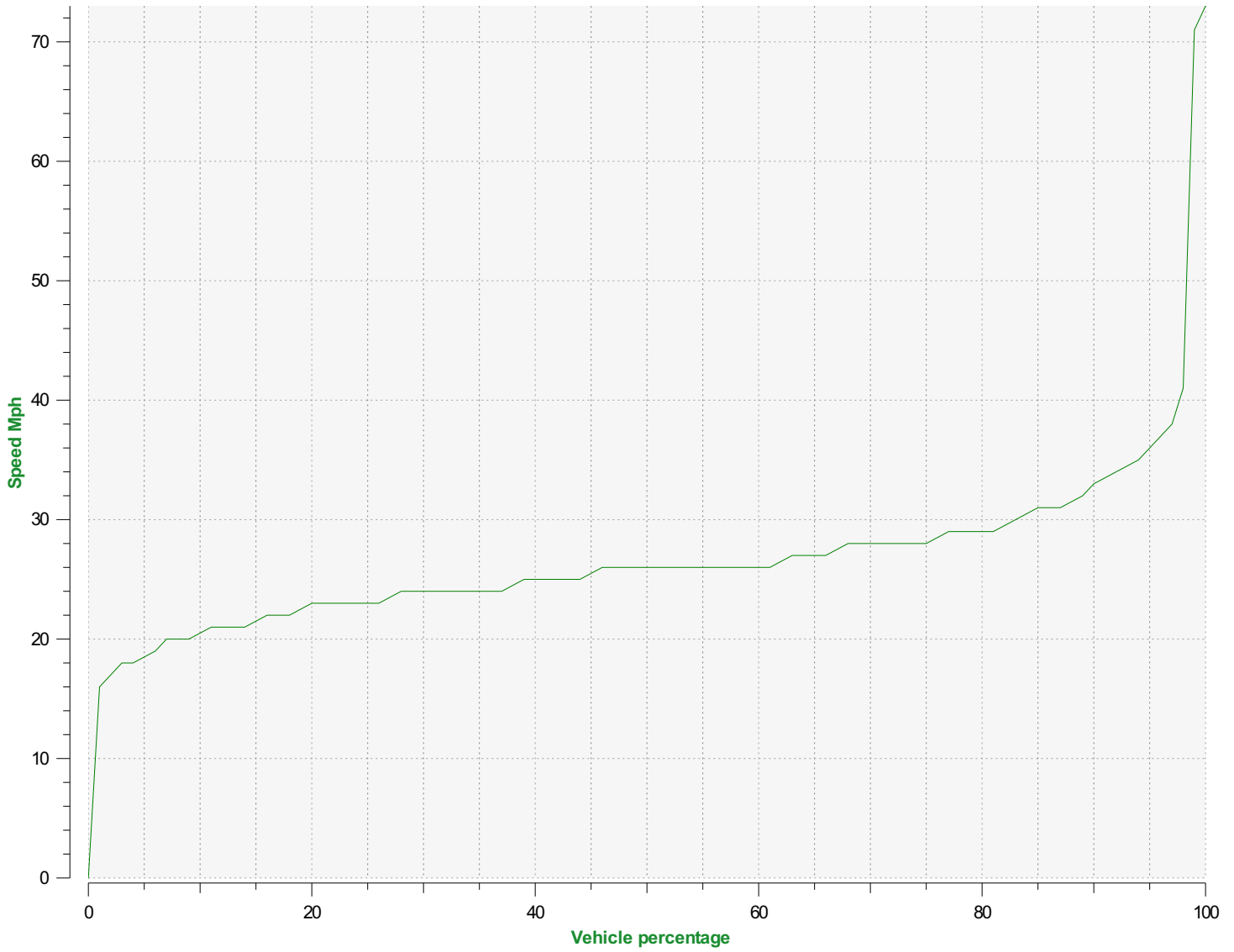

Speed percentiles (incoming)

V30: 24.00Mph **V50:** 26.00Mph **V85:** 31.00Mph

Start date: Sunday, March 3, 2024 12:00 AM
End date: Thursday, March 28, 2024 4:00 PM

Location:

Comments:

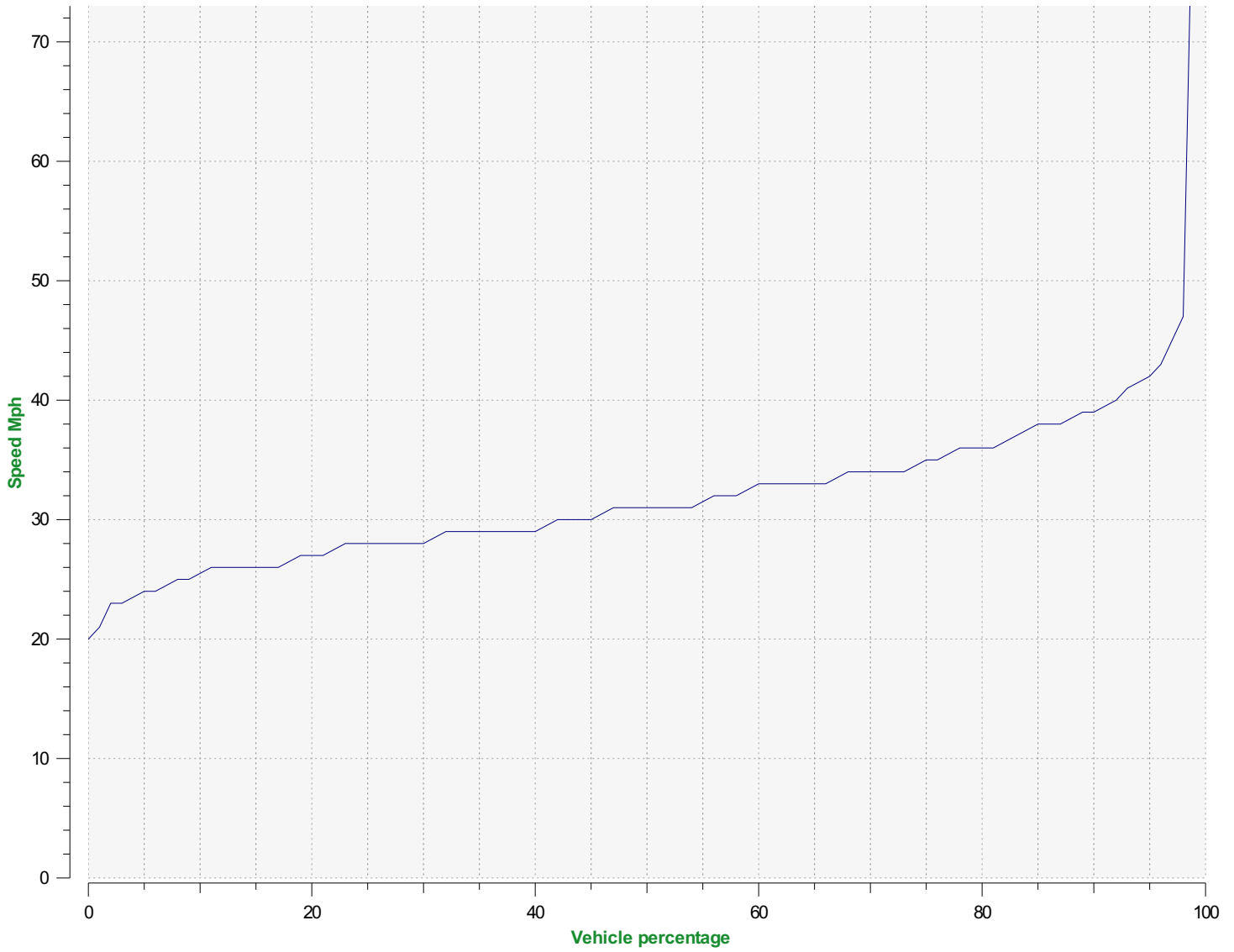

Speed percentile(outgoing)

V30: 28.00Mph **V50:** 31.00Mph **V85:** 38.00Mph

Start date: Sunday, March 3, 2024 12:00 AM
End date: Thursday, March 28, 2024 4:00 PM

Location:

Comments: