

# Élan Cité



DÉTECTER • INFORMER • SÉCURISER

---

**Start date:** Thursday, October 5, 2023 12:30 AM  
**End date:** Wednesday, November 1, 2023 3:00 PM

**Location:**

**Comments:**

---

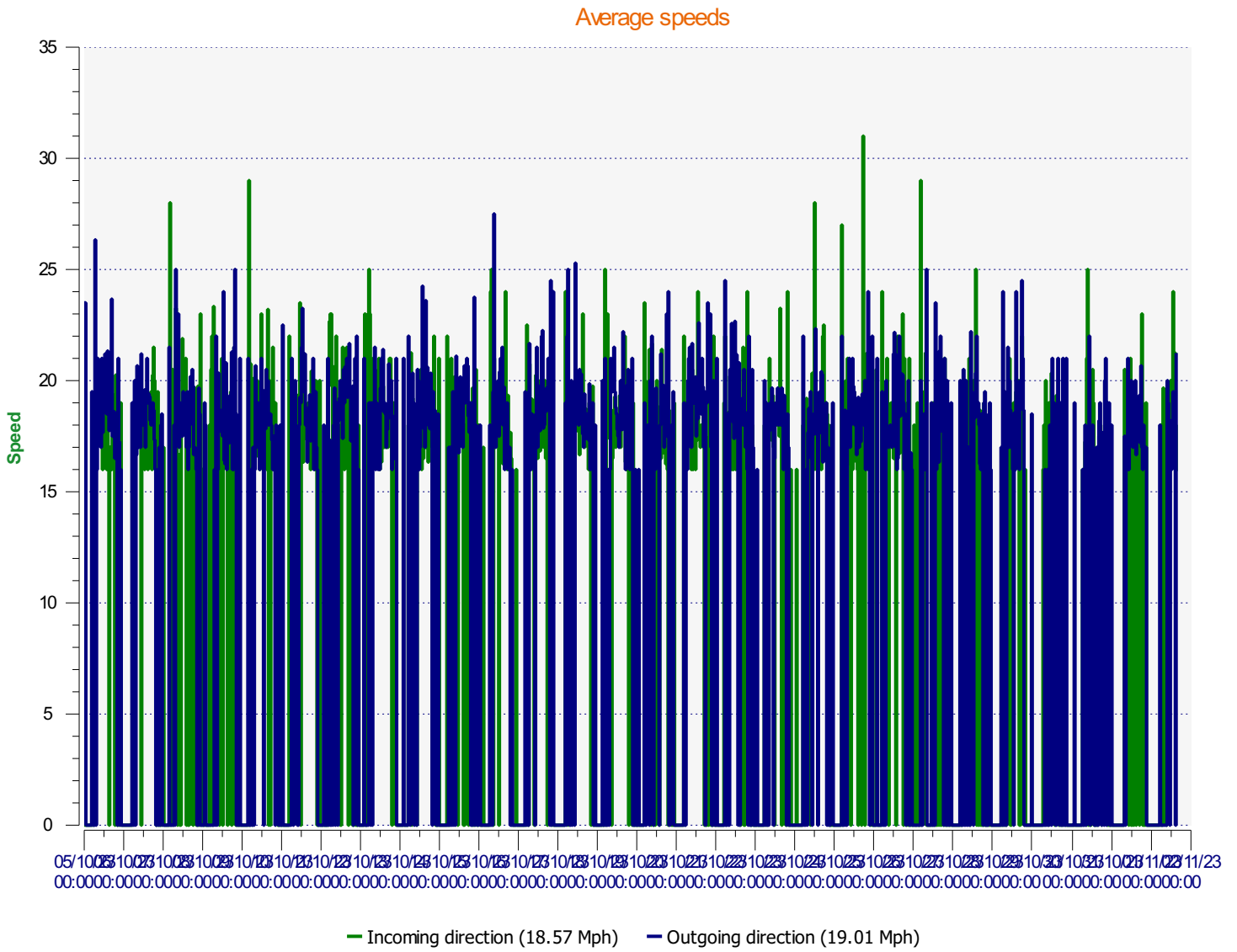

**Start date:** Thursday, October 5, 2023 12:30 AM  
**End date:** Wednesday, November 1, 2023 3:00 PM

**Location:**

**Comments:**

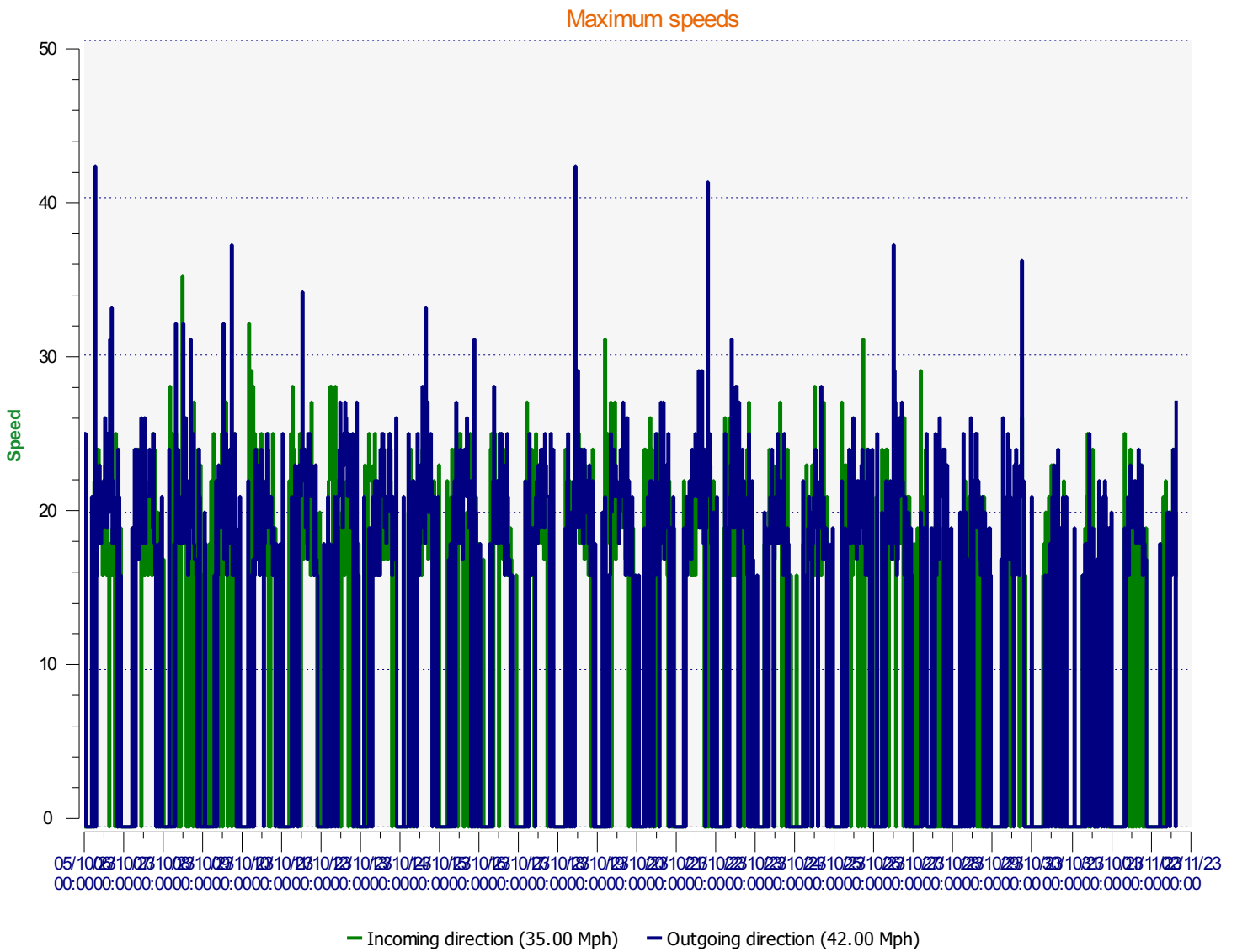

**Start date:** Thursday, October 5, 2023 12:30 AM  
**End date:** Wednesday, November 1, 2023 3:00 PM

**Location:**

**Comments:**



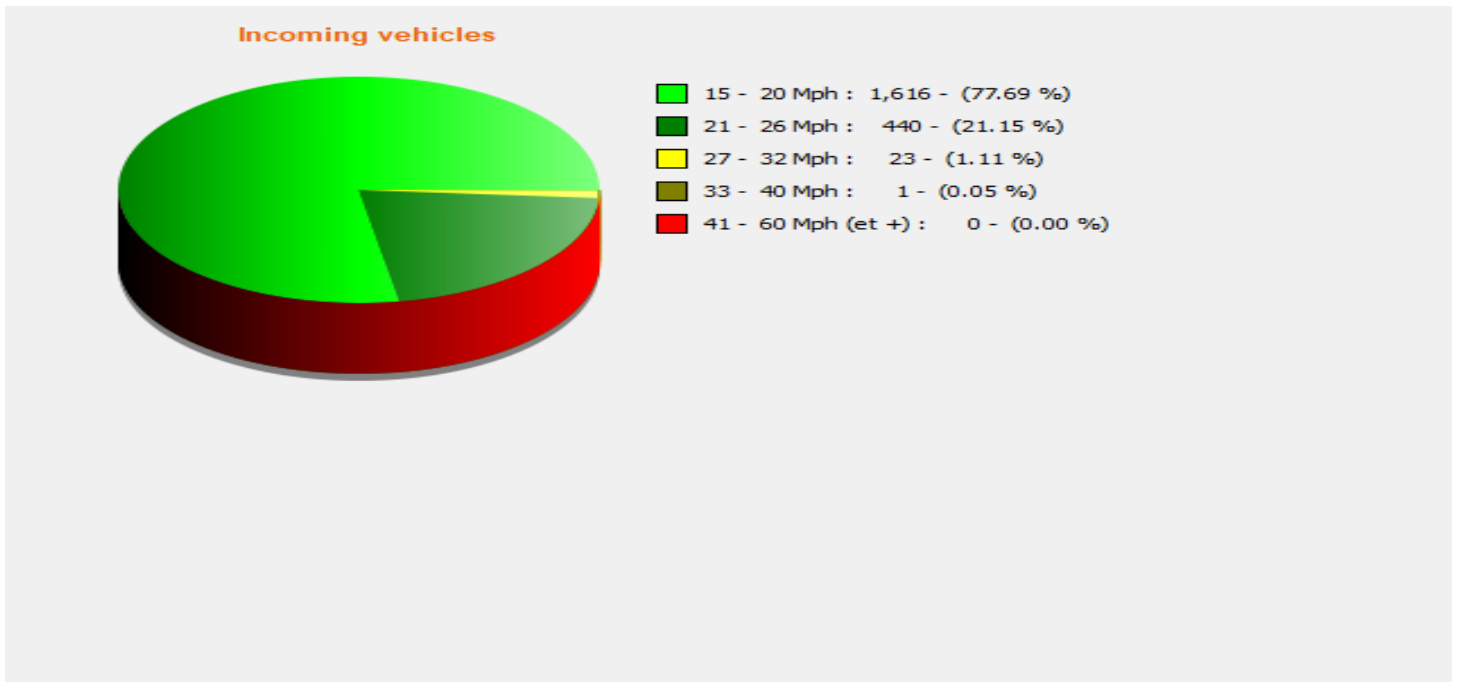

**Start date:** Thursday, October 5, 2023 12:30 AM  
**End date:** Wednesday, November 1, 2023 3:00 PM

**Location:**

**Comments:**

### Outgoing vehicles

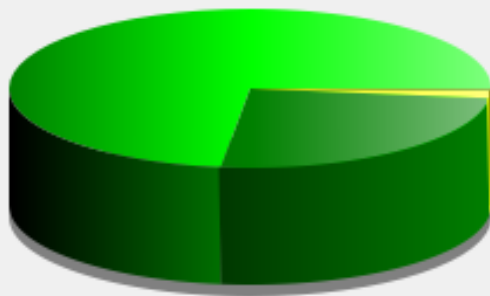

15 - 20 Mph :	1,810 - (73.07 %)
21 - 26 Mph :	618 - (24.95 %)
27 - 32 Mph :	39 - (1.57 %)
33 - 40 Mph :	7 - (0.28 %)
41 - 60 Mph (et +) :	3 - (0.12 %)

**Start date:** Thursday, October 5, 2023 12:30 AM  
**End date:** Wednesday, November 1, 2023 3:00 PM

**Location:**

**Comments:**

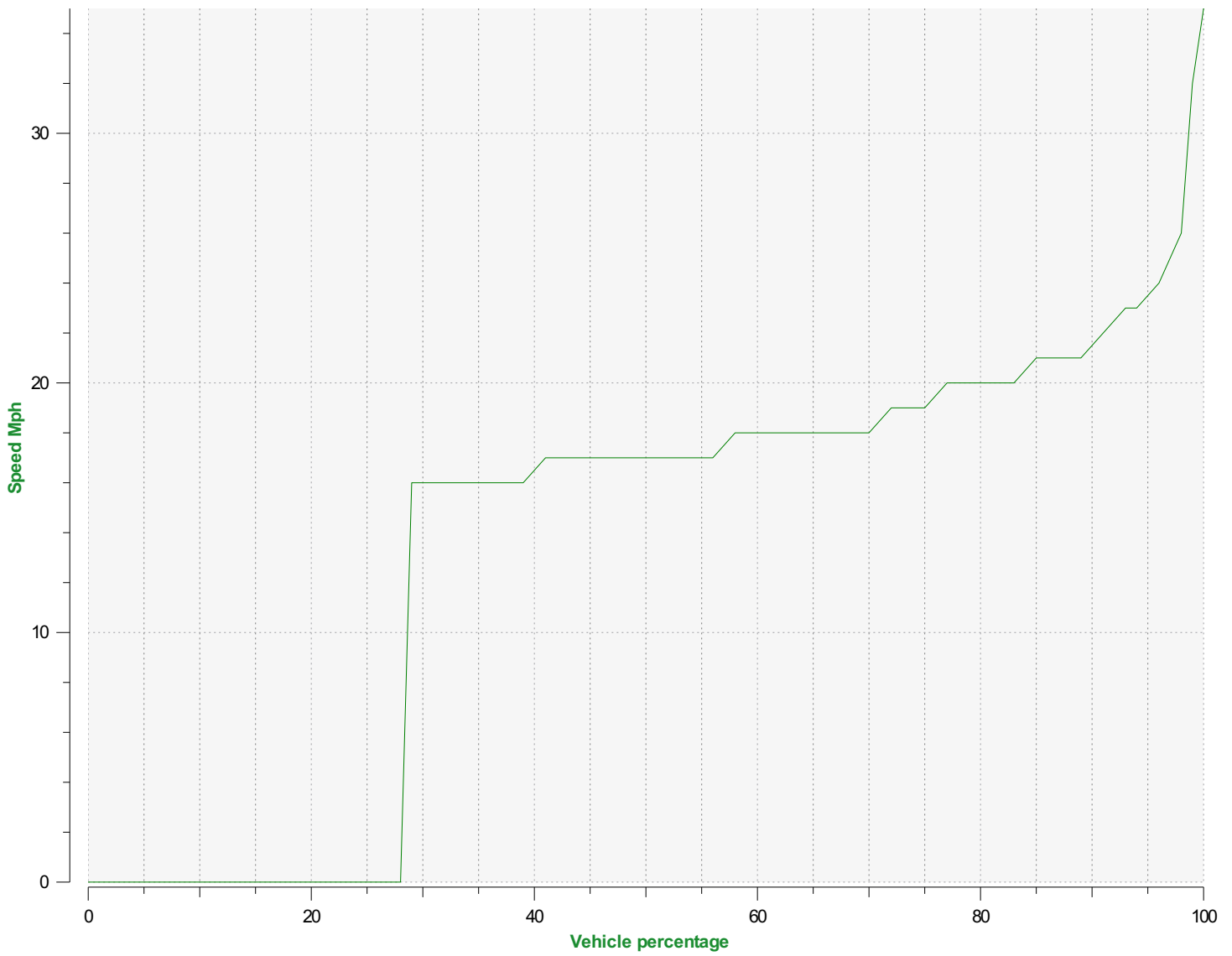

**Speed percentiles (incoming)**

**V30:** 16.00Mph **V50:** 17.00Mph **V85:** 21.00Mph

**Start date:** Thursday, October 5, 2023 12:30 AM  
**End date:** Wednesday, November 1, 2023 3:00 PM

**Location:**

**Comments:**

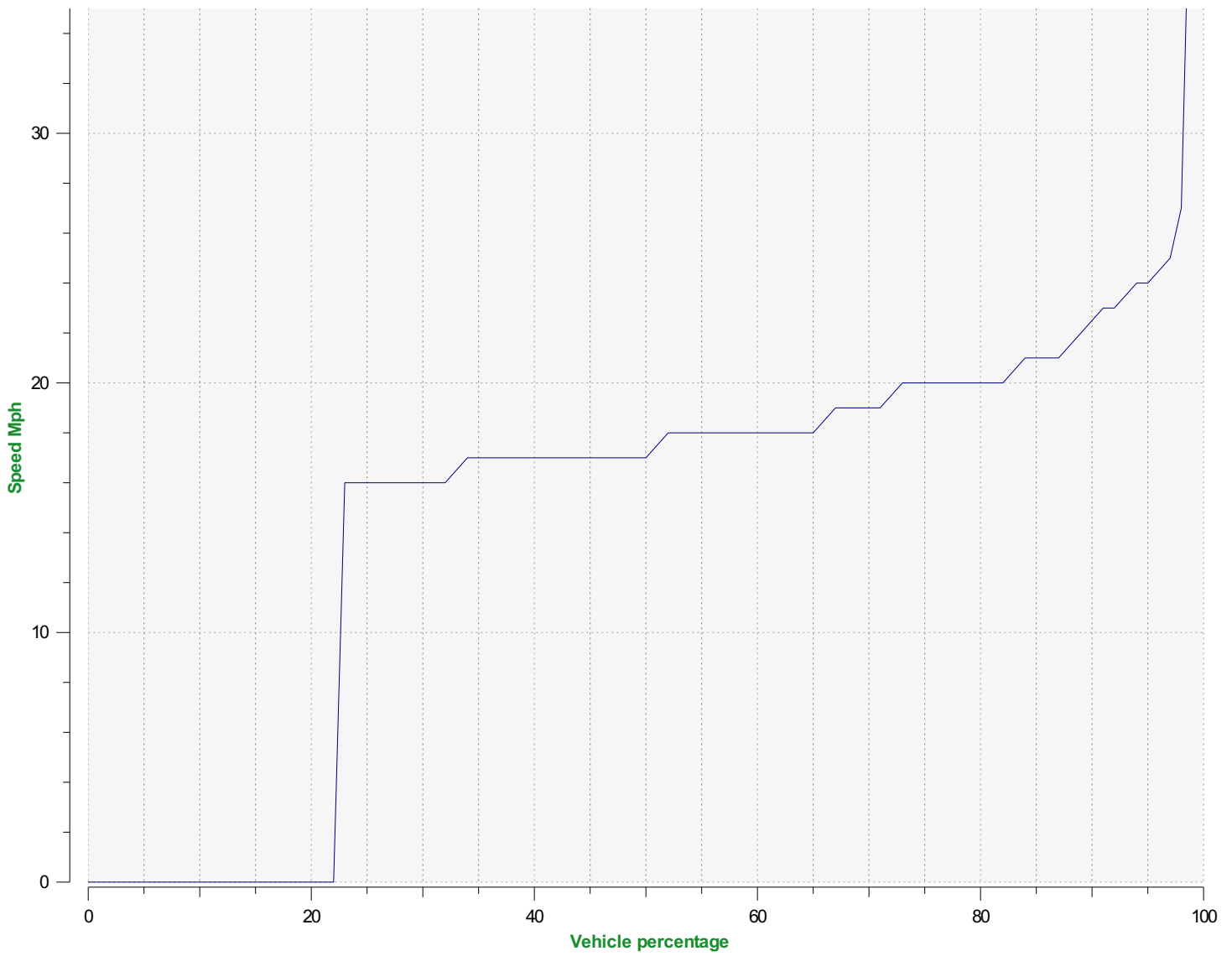

**Speed percentile(outgoing)**

**V30:** 16.00Mph **V50:** 17.00Mph **V85:** 21.00Mph

**Start date:** Thursday, October 5, 2023 12:30 AM  
**End date:** Wednesday, November 1, 2023 3:00 PM

**Location:**

**Comments:**