

# Élan Cité



DÉTECTER • INFORMER • SÉCURISER

**Start date:** Friday, April 14, 2023 12:00 AM  
**End date:** Tuesday, May 16, 2023 9:30 AM

**Location:**

**Comments:**

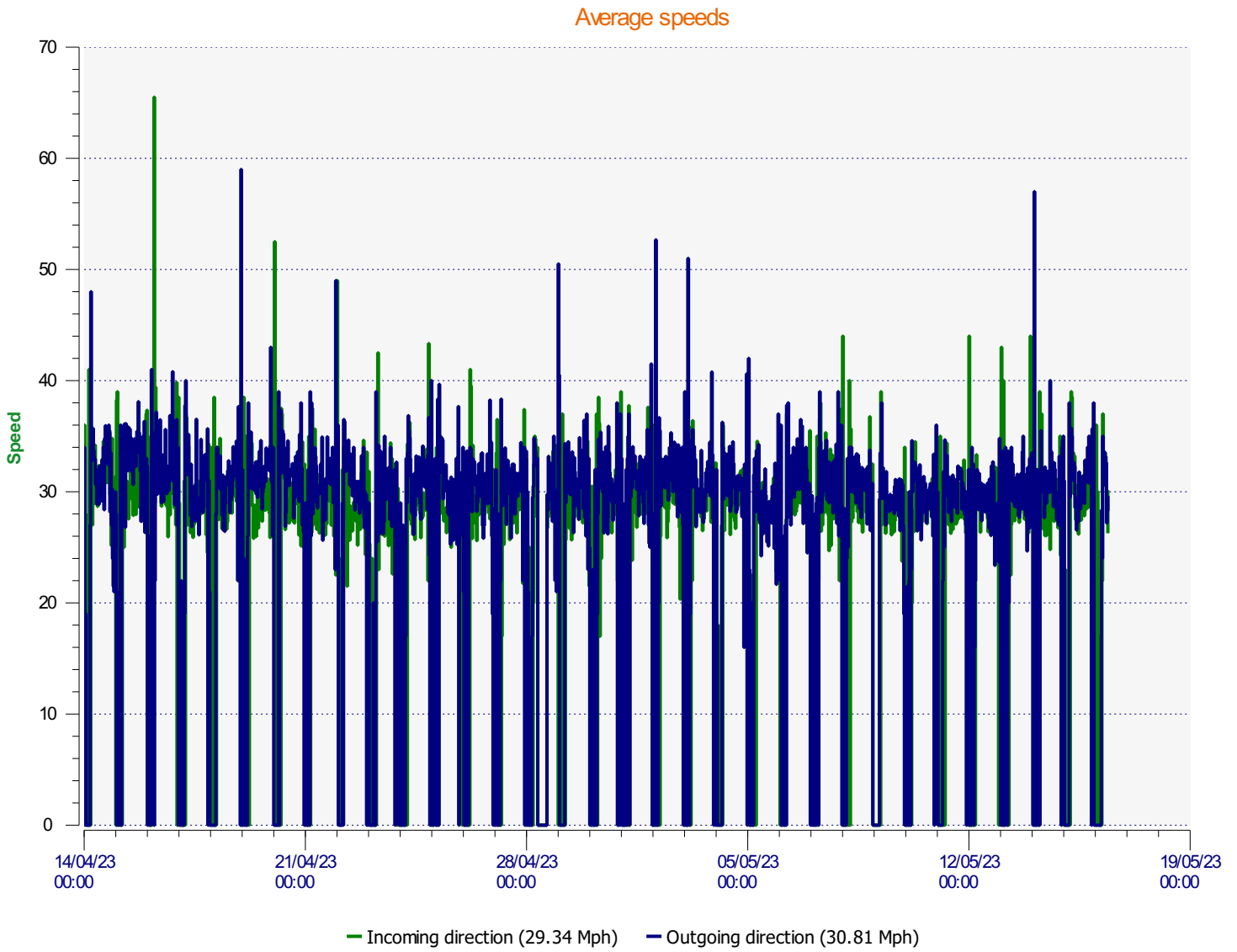

**Start date:** Friday, April 14, 2023 12:00 AM  
**End date:** Tuesday, May 16, 2023 9:30 AM

**Location:**

**Comments:**

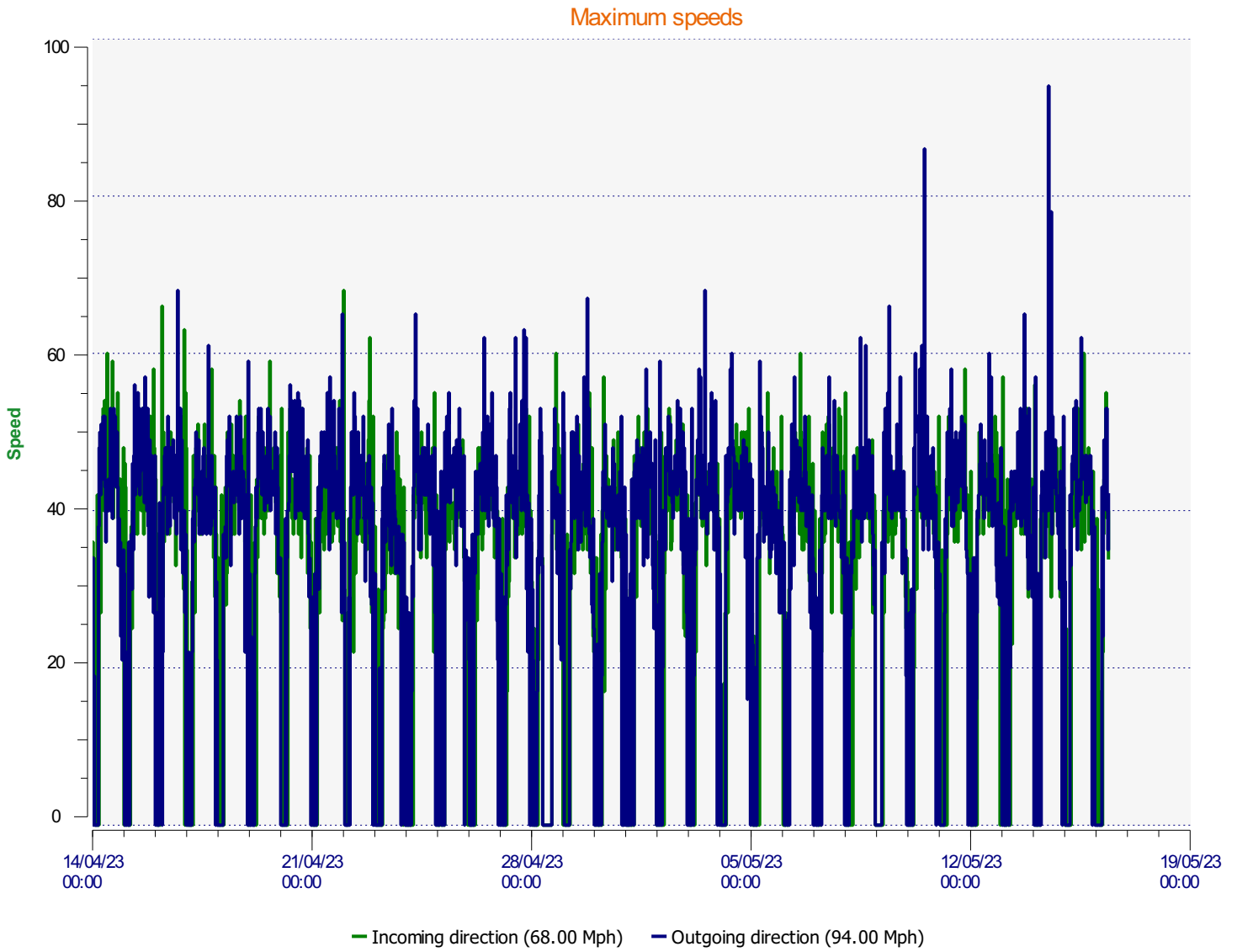

**Start date:** Friday, April 14, 2023 12:00 AM  
**End date:** Tuesday, May 16, 2023 9:30 AM

**Location:**

**Comments:**

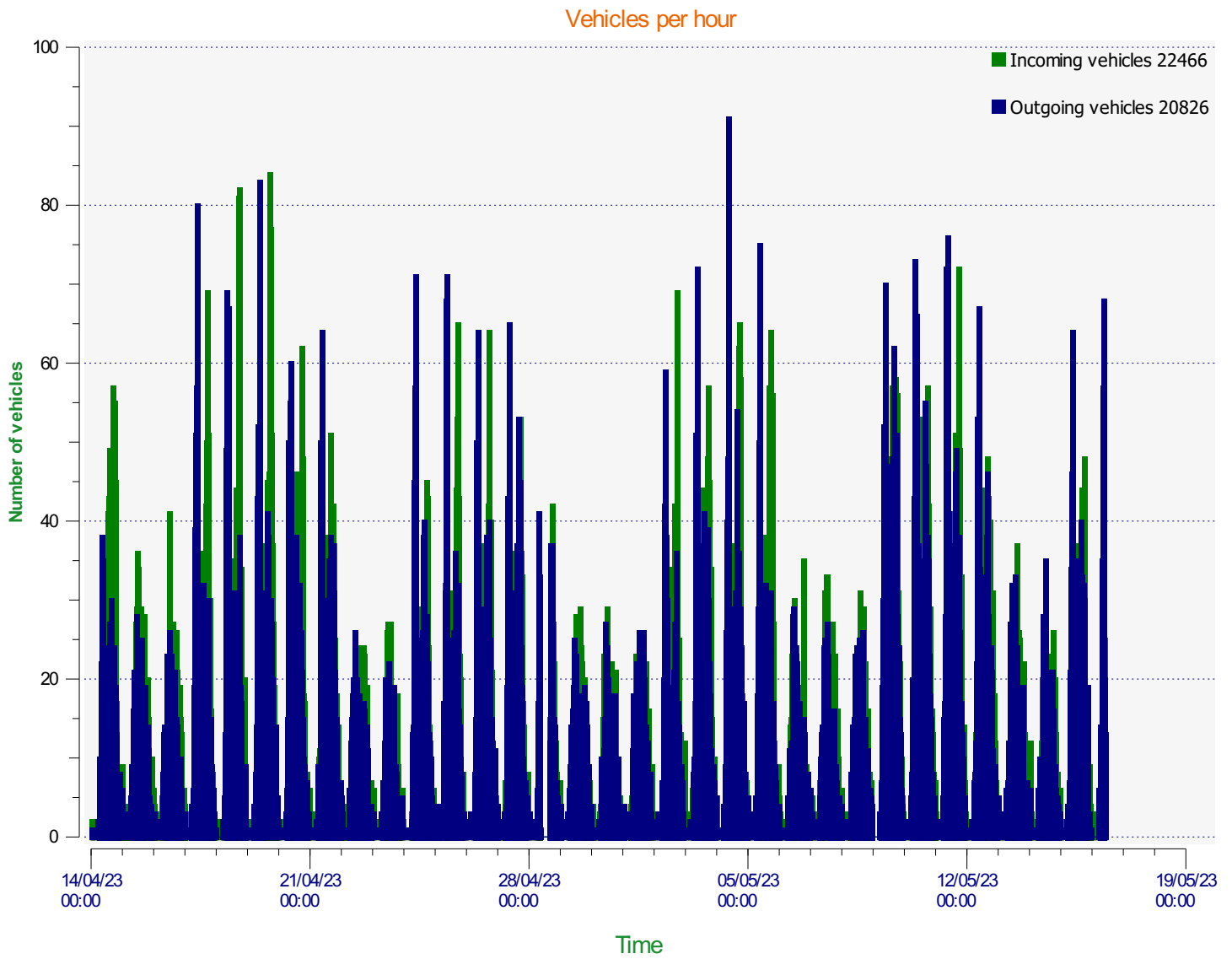

**Start date:** Friday, April 14, 2023 12:00 AM  
**End date:** Tuesday, May 16, 2023 9:30 AM

**Location:**

**Comments:**

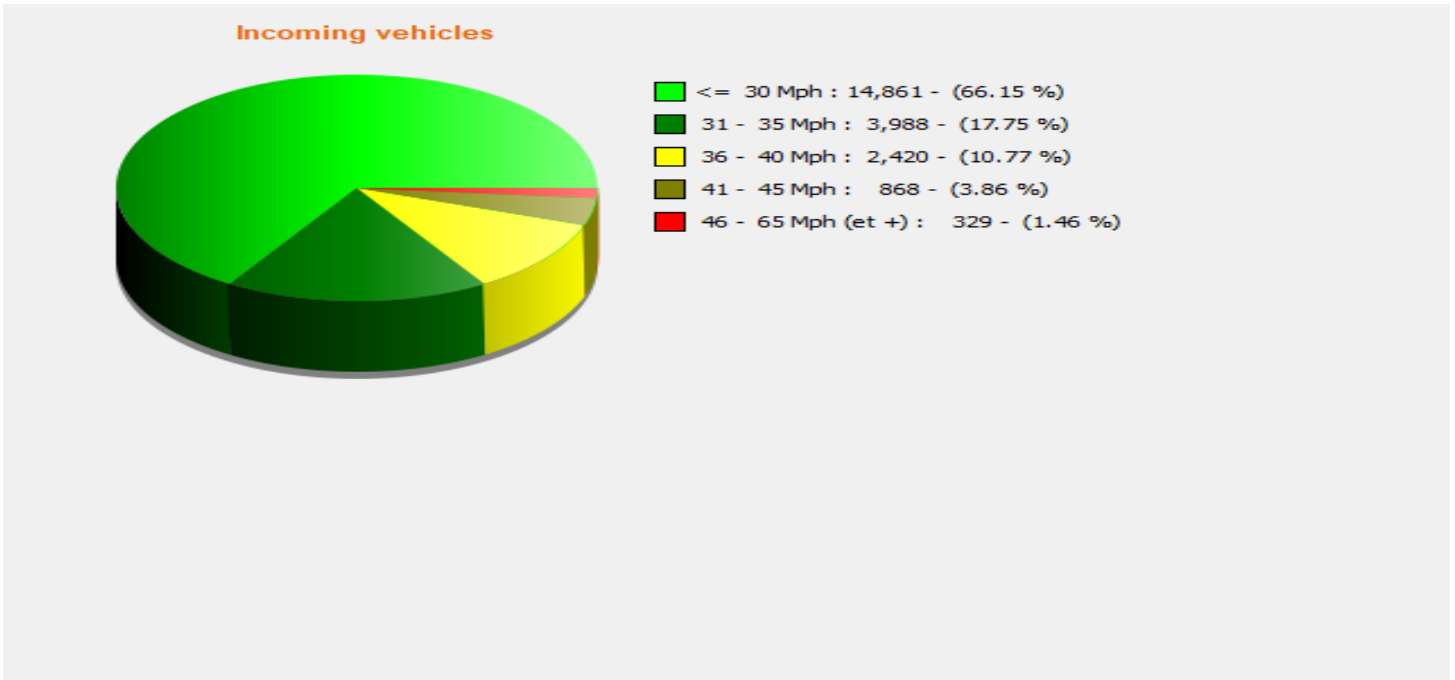

**Start date:** Friday, April 14, 2023 12:00 AM  
**End date:** Tuesday, May 16, 2023 9:30 AM

**Location:**

**Comments:**

### Outgoing vehicles

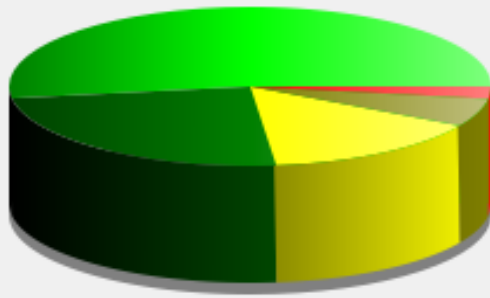

- <= 30 Mph : 10,910 - (52.39 %)
- 31 - 35 Mph : 5,070 - (24.34 %)
- 36 - 40 Mph : 3,138 - (15.07 %)
- 41 - 45 Mph : 1,189 - (5.71 %)
- 46 - 65 Mph (et +) : 519 - (2.49 %)

**Start date:** Friday, April 14, 2023 12:00 AM  
**End date:** Tuesday, May 16, 2023 9:30 AM

**Location:**

**Comments:**

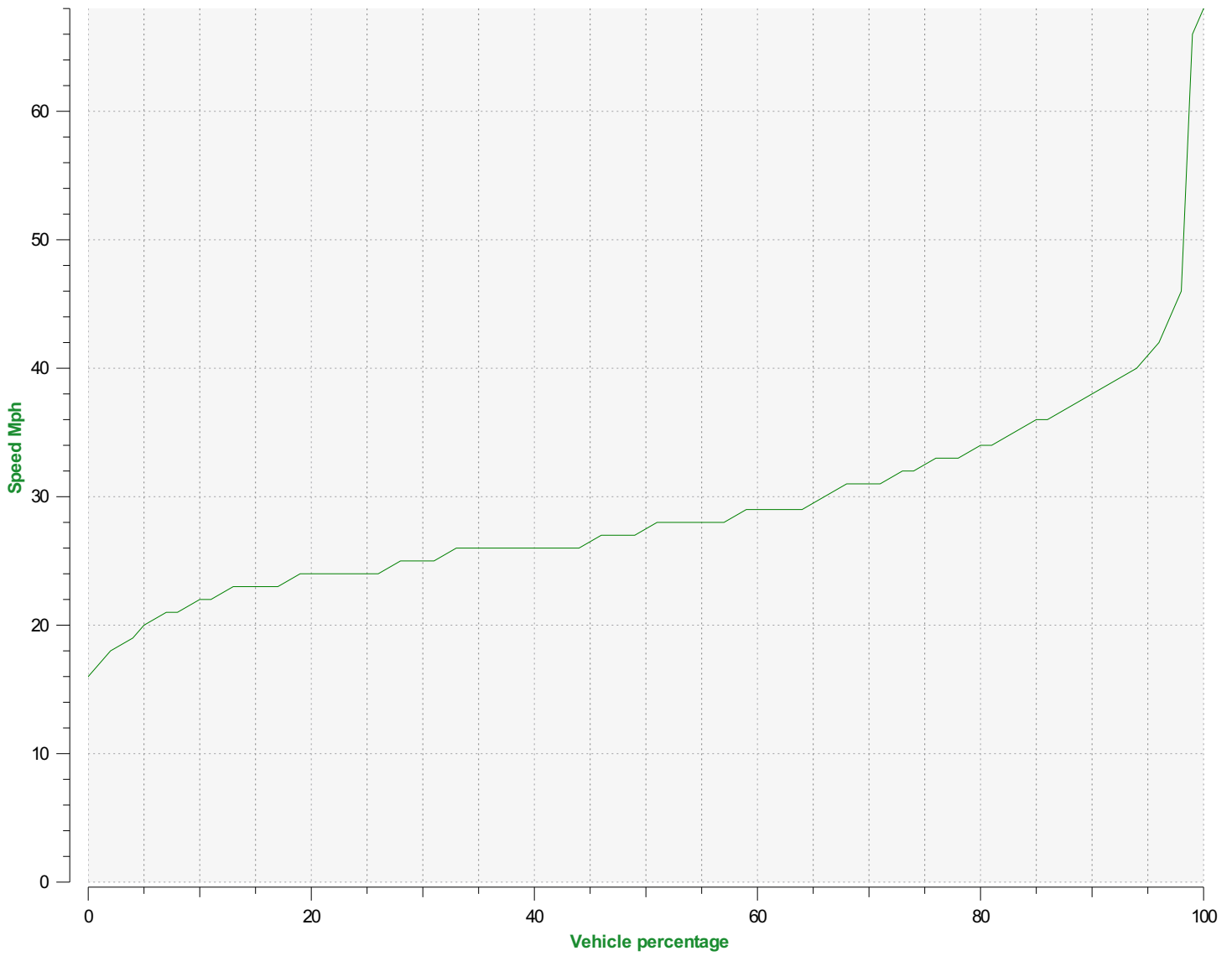

**Speed percentiles (incoming)**

**V30:** 25.00Mph    **V50:** 27.00Mph    **V85:** 36.00Mph

**Start date:** Friday, April 14, 2023 12:00 AM  
**End date:** Tuesday, May 16, 2023 9:30 AM

**Location:**

**Comments:**

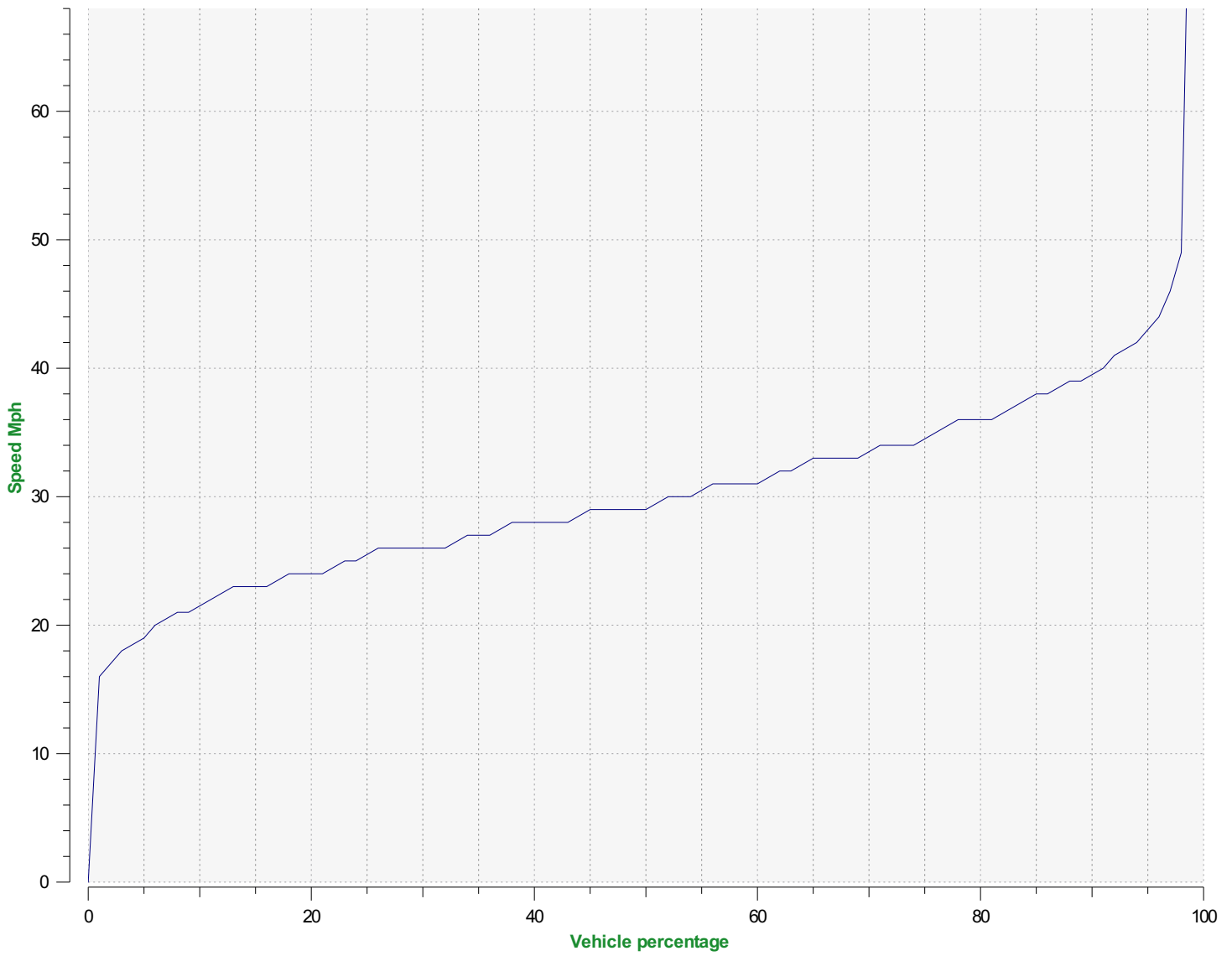

**Speed percentile(outgoing)**

**V30:** 26.00Mph **V50:** 29.00Mph **V85:** 38.00Mph

**Start date:** Friday, April 14, 2023 12:00 AM  
**End date:** Tuesday, May 16, 2023 9:30 AM

**Location:**

**Comments:**